

**ICP DAS**  
**IoTstar 2025**  
**"Bot Service (Telegram)"**  
**Function Manual**  
[Version 1.0.0 - 2025/02/03]

**泓格科技**  
ICP DAS CO., LTD.

## **Warning**

The information furnished by ICP DAS Co. Ltd. (hereinafter “ICP DAS”) is accurate and reliable to ICP DAS’s best knowledge. ICP DAS reserves the right to change the content of this manual at any time without notice.

Through the communication mechanisms provided by Telegram FZ LLC (hereinafter referred to as Telegram), this controller can send the notification messages and information regarding this controller to the related Telegram personal account. However, this function may not be available due to Telegram closes or terminates the communication mechanisms of their systems.

ICP DAS cannot guarantee that this controller is free of any actual or legal defects (including but not limited to stability, reliability, accuracy, completeness, validity, suitability for a specific purpose, security related defects, errors or bugs, infringement of rights etc.). ICP DAS shall not be responsible for any damages inflicted upon users in relation to the use of the controller.

## **Copyright and Trademark Information**

© Copyright 2025 by ICP DAS Inc., LTD. All rights reserved worldwide.

## **Trademark of Other Companies**

The names used for identification only maybe registered trademarks of their respective companies.

## **License**

The user can use, modify and backup this software on a single machine. The user may not reproduce, transfer or distribute this software, or any copy, in whole or in part.

## Table of Contents

1	Introduction.....	6
2	Before Installation.....	9
2.1	Precondition.....	9
2.2	Application of Telegram Bot account and Token acquisition.....	9
2.3	Enable Bot Service (Telegram) .....	12
2.3.1	Enable Bot Service (Telegram).....	12
2.4	Import SSL certificate.....	14
2.5	Message sending from WISE/PMC/PMD to Telegram Bot.....	17
2.5.1	Setting of text message sending by WISE .....	17
2.5.2	Setting of image/video message sending by WISE .....	19
2.5.3	Setting of text message sending by PMC/ PMD.....	21
2.6	Real-time data sending setting from WISE/PMC/PMD .....	24
2.6.1	Real-time data sending setting by WISE .....	24
2.6.2	Real-time data sending setting by PMC/PMD .....	25
3	The Interface and Feature of Bot Service (Telegram).....	26
3.1	Set up linkage of IoTstar account and Telegram Bot.....	26
3.2	Chat room Interface for IoTstar Bot Service (Telegram) .....	32
3.3	The function of Channel and Group .....	33
3.4	The function of Real-time Event Notification .....	39
3.5	The function of Historical Event Review.....	40
3.6	The function of Help.....	42
	Appendix I : Apply free SSL from "Let's Encrypt" .....	43

## List of Figures

Figure 1-1: System Architecture of IoTstar 2025 .....	7
Figure 1-2: System Architecture of IoTstar 2025 Bot Service (Telegram).....	8
Figure 2-1: Enter the Telegram BotFather official chat room.....	10
Figure 2-2: Create Telegram Bot account and get Token .....	11
Figure 2-3: Use the established Telegram Bot account and get Token .....	12
Figure 2-4: Setting of Bot Service (Telegram) (1).....	13
Figure 2-5: Setting of Bot Service (Telegram) (2).....	14
Figure 2-6: Activation of IoTstar .....	14
Figure 2-7: Launch IIS and go into SSL Certificates interface.....	15
Figure 2-8: Import the SSL certificate.....	16
Figure 2-9: Enable the HTTPS connection of the IoTstar website.....	16
Figure 2-10: WISE Web Site - Bot Service Message Setting Page (1) .....	17
Figure 2-11: WISE Web Site - Bot Service Message Setting Page (2) .....	17
Figure 2-12: WISE Web Site - Bot Service Message Setting Page (3) .....	18
Figure 2-13: WISE Web Site - Bot Service Message Setting Page (4) .....	19
Figure 2-14: WISE Web Site - Rule setting with Bot Service Message.....	19
Figure 2-15: WISE Web Site - Bot Service Forward Setting Page (1).....	20
Figure 2-16: WISE Web Site - Bot Service Forward Setting Page (2).....	20
Figure 2-17: WISE Web Site - Bot Service Forward Setting Page (3).....	21
Figure 2-18: PMC/PMD Web Site - Bot Service Message Setting Page (1) ..	22
Figure 2-19: PMC/PMD Web Site - Bot Service Message Setting Page (2) ..	22
Figure 2-20: PMC/PMD Web Site - Bot Service Message Setting Page (3) ..	23
Figure 2-21: PMC/PMD Web Site - Bot Service Message Setting Page (4) ..	23
Figure 2-22: PMC/PMD Web Site - Rule setting with Bot Service Message ..	24
Figure 2-23: WISE Web Site - Real-time data sending setting .....	25
Figure 2-24: PMC/PMD Web Site - Real-time data sending setting.....	25
Figure 3-1: Set up linkage of Telegram Bot and IoTstar account (1) .....	27
Figure 3-2: Set up linkage of Telegram Bot and IoTstar account (2) .....	28
Figure 3-3: Set up linkage of Telegram Bot and IoTstar account (3) .....	29
Figure 3-4: Set up linkage of Telegram Bot and IoTstar account (4) .....	30
Figure 3-5: Set up linkage of Telegram Bot and IoTstar account (5) .....	31
Figure 3-6: Interface of Bot Service (Telegram) .....	32
Figure 3-7: Bot Service (Telegram) – “Controller list“ .....	33
Figure 3-8: Bot Service (Telegram) – “Controller->Module“ list .....	33
Figure 3-9: Bot Service (Telegram) – “Controller->Module->Channel“ list.....	34

Figure 3-10: Bot Service (Telegram) – “Group list” ..... 35  
Figure 3-11: Bot Service (Telegram) – “Group->Module” list ..... 35  
Figure 3-12: Bot Service (Telegram) – “Group->Module->Channel“ list ..... 36  
Figure 3-13: Bot Service (Telegram) – Module’s DO channel value setting ... 38  
Figure 3-14: Bot Service (Telegram) – Module’s AO channel value setting .... 39  
Figure 3-15: Bot Service (Telegram) – Real-time Event Notification..... 40  
Figure 3-16: Bot Service (Telegram) – Historical Event Browsing ..... 40  
Figure 3-17: Bot Service (Telegram) – Historical Event List ..... 41  
Figure 3-18: Bot Service (Telegram) – Help Manu ..... 42

## 1 Introduction

IoTstar 2025 is the latest version of ICP DAS's IoT cloud management software. It integrates the original IoTstar software and service packages (Dashboard Service, Report Service, Bot Service, etc.) into a single product, streamlining IoTstar's purchasing and installation process while making the system more intuitive and convenient to use. In addition to retaining all features and service packages from the previous version, IoTstar 2025 introduces several new user-centric functions and significantly enhances the overall user experience.

IoTstar 2025 can be installed on private PCs or VM (Virtual Machine) systems hosted on cloud platforms such as Microsoft Azure, IBM Bluemix, Amazon AWS and Google Cloud. This enables users to quickly establish their own IoT cloud monitoring systems. With IoTstar 2025, users can create IoT cloud systems that deliver the following services:

1. **Controller Remote Access Service:** Status Monitoring, System Setting, and Firmware Update for WISE/PMC/PMD controllers.
2. **Sensor Data Collection Service:** Collect the data of the sensor connected to the controller and import the data into the Database on cloud.
3. **Sensor Data Visualization Service:** Review the data of the sensor connected to the controller through Dashboard interface.
4. **Sensor Data Report Service:** Provide statistical report for the data of the sensor connected to the controller.
5. **Bot Service with Mobile Phone:** Review the data of the sensor connected to the controller by mobile phone Bot service.

**Figure 1-1: System Architecture of IoTstar 2025**

IoTstar 2025 Bot Service (Telegram) function provides users a Two-way message interaction between the WISE/PMC/PMD controllers managed by IoTstar and Telegram chat room. Through IoTstar 2025 Bot Service (Telegram) function, the users can query the real-time I/O channel data (or power data) of the I/O module (or power meter) connected to the WISE/PMC/PMD controllers, and instantly change the values of the DO/AO output channels of the I/O modules (or power meters) connected to WISE/PMC/PMD controllers.

In addition, IoTstar 2025 Bot Service (Telegram) function can receive the text message sent by the WISE/PMC/PMD controllers through the trigger of IF-THEN-ELSE logic rule and send the text message to the Telegram chat room for the event notification. If WISE enables the image or video file forwarding function, IoTstar 2025 Bot Service (Telegram) function can also send the photo or video file to the Telegram chat room

along with the text message, and user can also review the event list and the corresponding images of controller in the past.

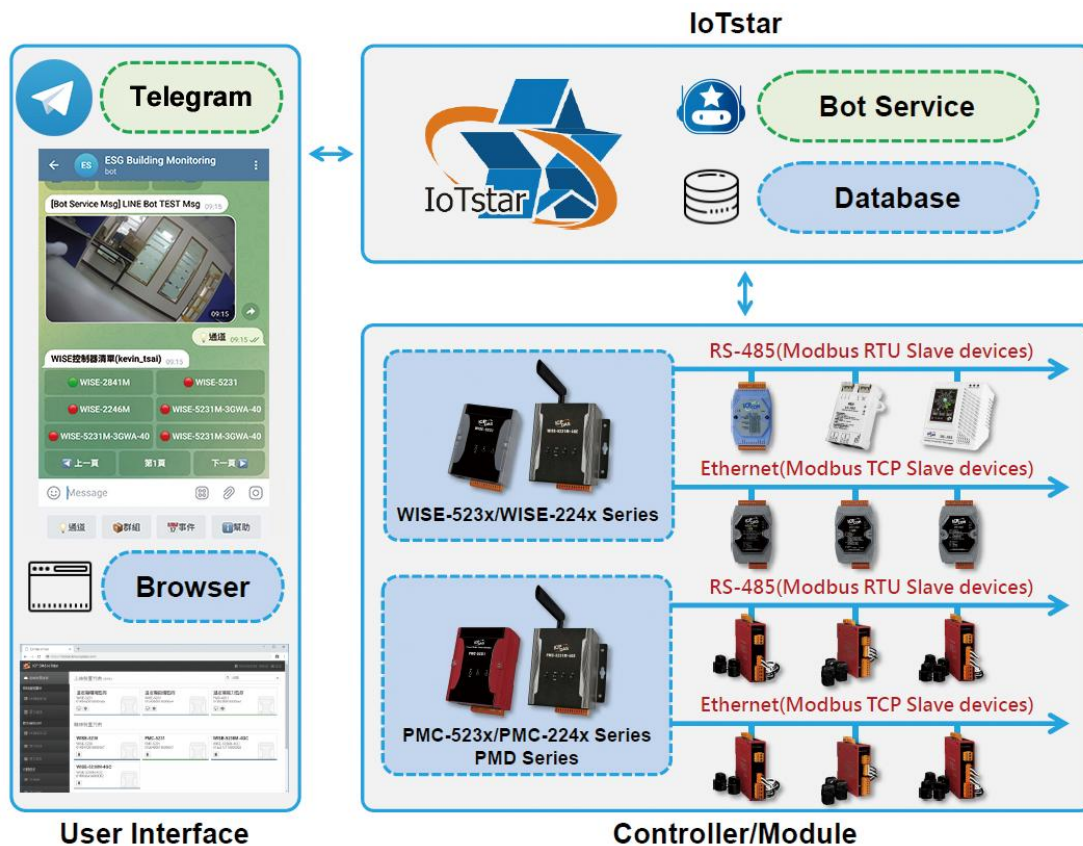

Figure 1-2: System Architecture of IoTstar 2025 Bot Service (Telegram)

The following chapters will explain the operation of IoTstar 2025 (hereinafter referred to as IoTstar) "Bot Service (Telegram)" function. For instructions on software installation, system settings and other functions of IoTstar 2025, please refer to the IoTstar 2025 IoT Cloud Management Software User Manual.

## 2 Before Installation

### 2.1 Precondition

Before using IoTstar 2025 Bot Service (Telegram) function, you must first complete the setting of the following preconditions.

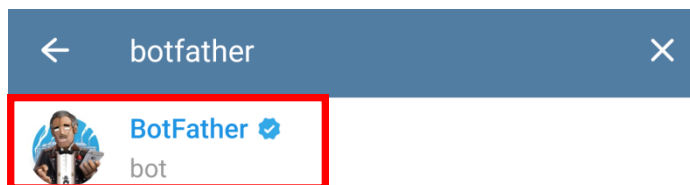
- ◆ Complete the installation of IoTstar, and complete the connection setting of IoTstar and WISE/PMC/PMD controllers.
- ◆ The network setting of the computer that installs IoTstar needs to be set as "**Public Network IP**" or "**Dynamic IP + DDNS**", and the user has to apply the **SSL certification** for the IoTstar website.
  - The HTTPS server must use a SSL certificate issued by a certificate authority widely trusted by general web browsers.
  - "[Appendix I](#)" provides the Step-by-Step document for the application of the free SSL certificate from Let's Encrypt. Before apply the SSL certificate from Let's Encrypt, the IoTstar website must complete the setting of **Domain Name**.
- ◆ Make sure the Telegram Bot official account can be applied in the country that IoTstar Bot Service for Telegram installed, and make sure the functions of Telegram Bot can be enabled.
  - The user needs to apply the Telegram Bot official account by himself. For the detailed process, please refer to the section [2.2 Application of Telegram Bot account and Token acquisition](#).
  - The chat room corresponding to the Telegram Bot account can send up to 20 messages per minute
  - The chat room corresponding to the Telegram Bot account can send the following information:
    - ✓ Text message
    - ✓ Image (JPG or PNG format, smaller than 10MB)
    - ✓ Video (MP4 format, smaller than 50MB)

### 2.2 Application of Telegram Bot account and Token acquisition

The following will introduce how to create a Telegram Bot account and obtain the corresponding Token through the Telegram official website, and then use the information for the setting of IoTstar Bot Service (Telegram).

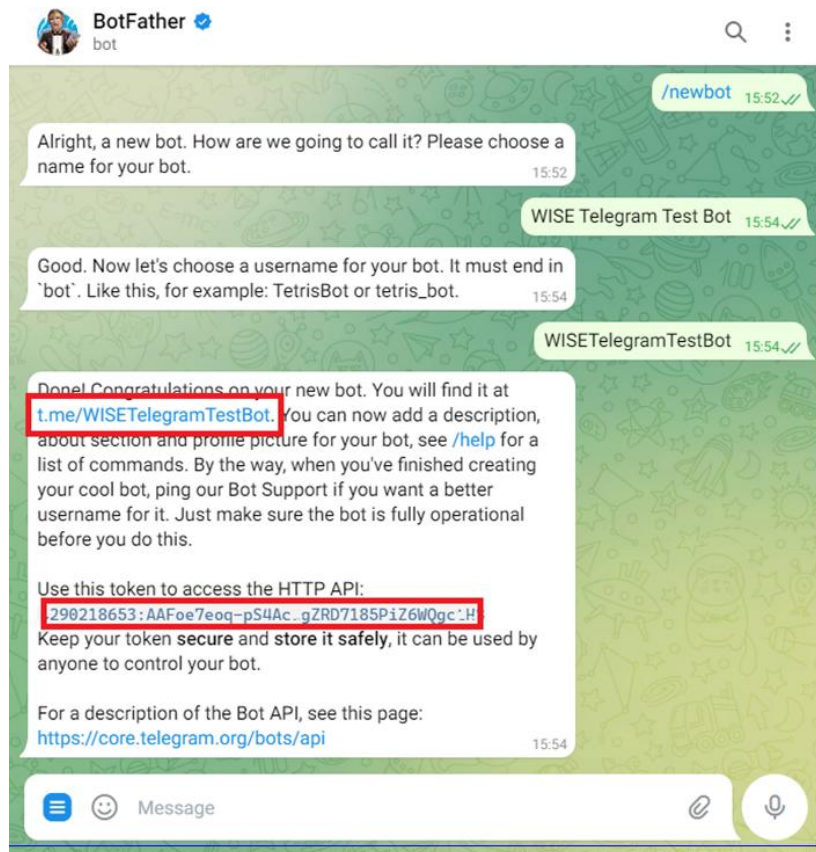
- i Key in BotFather in the search field of the Telegram APP on the mobile

phone, and then click the "BotFather" item that appears in the interface to enter the official chat room to apply the Telegram Bot account. Please follow the instructions below to obtain the Telegram Bot account's username and Token information required to activate IoTstar Bot Service (Telegram).

**Figure 2-1: Enter the Telegram BotFather official chat room**

- ii In the message field, key in the message `"/newbot"` to create a Telegram Bot account, and then input the "name" and "username" for the Telegram Bot account. The "username" must be end with the "bot" string. After the Telegram Bot account is created, click the Telegram Bot account's link Telegram provide in the following message to enter the dialog window of the Telegram Bot account, and then click on the corresponding Token of the Telegram Bot account and copy (keep) it. The username and Token information of the Telegram Bot account will be used in the setting of IoTstar to enable the operation of IoTstar Bot Service (Telegram).

**Figure 2-2: Create Telegram Bot account and get Token**

- iii If you had created a Telegram Bot account, key in “/mybots” in the message field, and select the username of the Telegram Bot account, and then click the “API Token” button. Now click the Telegram Bot account’s link in the following message to enter the dialog window of the Telegram Bot account, and then click on the corresponding Token of the Telegram Bot account and copy (keep) it. The username and Token information of the Telegram Bot account will be used in the setting of IoTstar to enable the operation of IoTstar Bot Service (Telegram).

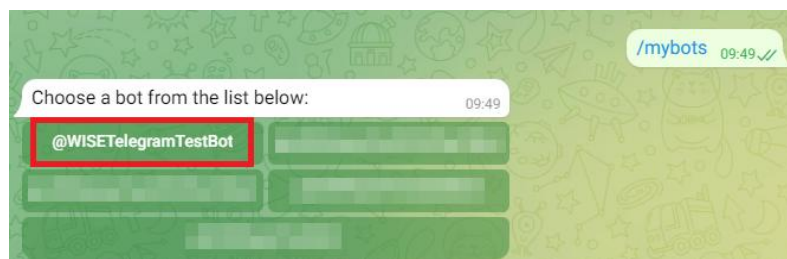

Figure 2-3: Use the established Telegram Bot account and get Token

## 2.3 Enable Bot Service (Telegram)

To enable the IoTstar Bot Service (Telegram) function, users have to install the IoTstar 2025 to enable the Bot Service (Telegram) function for IoTstar.

**Please Note:** Before activate the operation of IoTstar Bot Service (Telegram), please make sure IoTstar is connected to the network and the Internet connection between IoTstar and Telegram official server is also in normal status.

### 2.3.1 Enable Bot Service (Telegram)

- i Click "Settings" button on the IoTstar system interface to enter the setting window. Select the tab of "Website" and select https of the "Type" field. If you have modified the IP/Domain Name of IoTstar when create Bot Service, you need to modify the "IP/Domain Name" field.

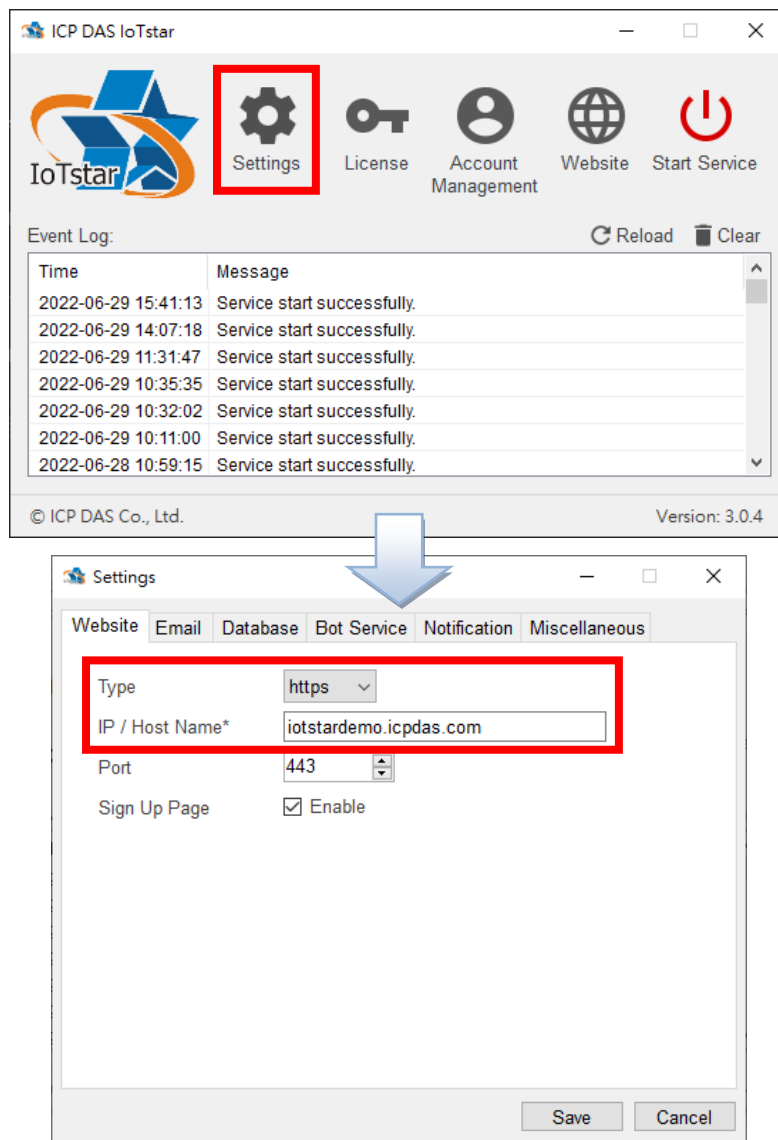
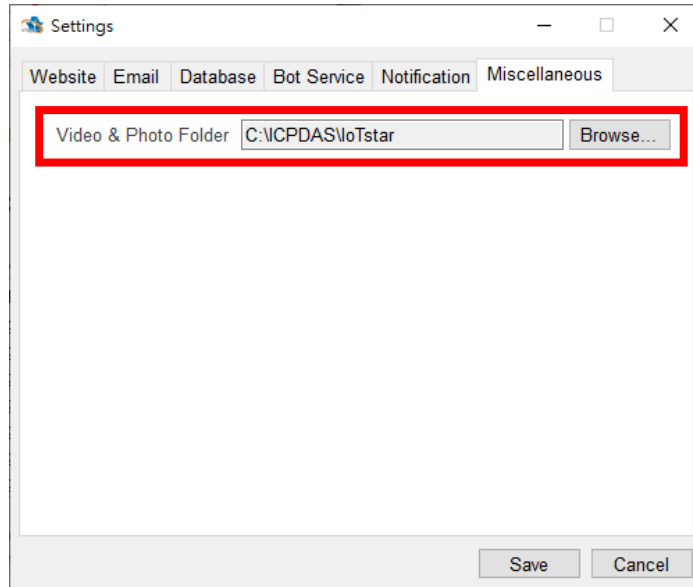

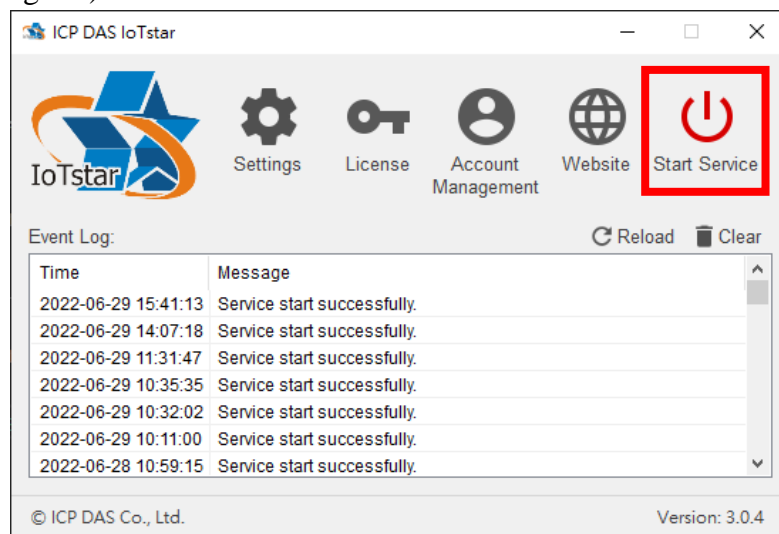
Figure 2-4: Setting of Bot Service (Telegram) (1)

- ii Continue to select the "Miscellaneous" tab of the IoTstar system interface, then you can assign the folder path for controller event video and photo file storage in the "Video & Photo Folder" field. Click the "OK" button to complete the settings.

**Figure 2-5: Setting of Bot Service (Telegram) (2)**

- iii Click "Start Service" to enable IoTstar, then the Bot Service (Telegram) will also be enabled at the same time.

**Figure 2-6: Activation of IoTstar**

## 2.4 Import SSL certificate

To enable IoTstar Bot Service (Telegram), user has to import the SSL certificate into IIS (Internet Information Service). The SSL certificate can be obtained for free or for a fee. So please use the IP or Domain Name of the IoTstar website to obtain its corresponding SSL certificate first, and then perform following steps to import the SSL certificate into IIS, or refer

to "[Appendix I](#)" to apply the free SSL certificate of Let's Encrypt and import it into IIS. **Please Note: If user follows the steps of Appendix I, the software will help user to get the SSL certificate, import it to IIS automatically. So please skip the steps in the section 2.4.**

- i Launch "Internet Information Services (IIS) Administrator" and click on the "Server Certificates".

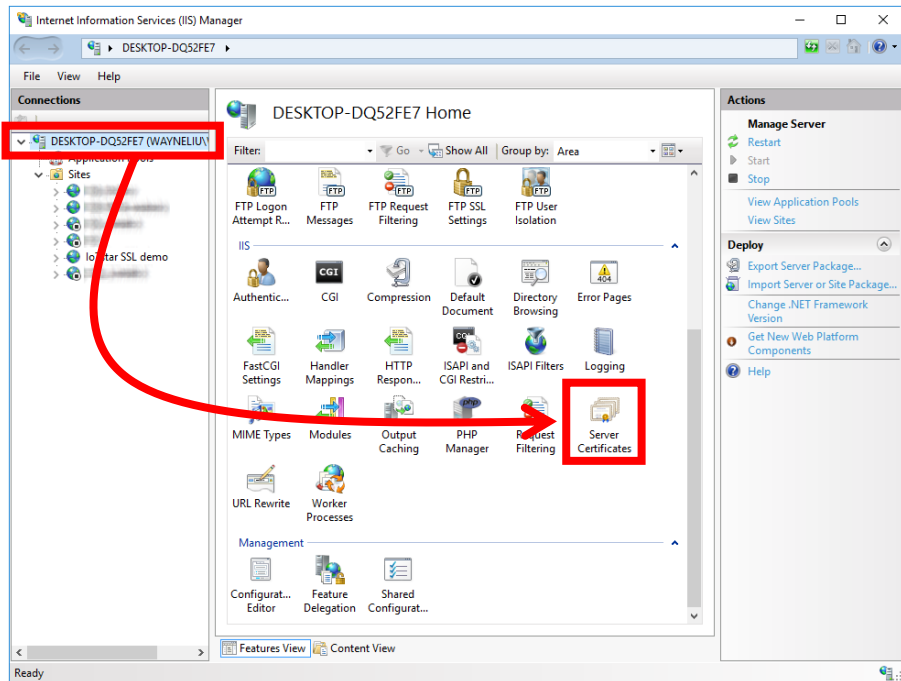

Figure 2-7: Launch IIS and go into SSL Certificates interface

- ii Click the "Import..." on the right side of the "Server Certificates" window. Browse the SSL certificate in the **pxf** file format, enter the password of the certificate, and click the "OK" button to finish the import process.

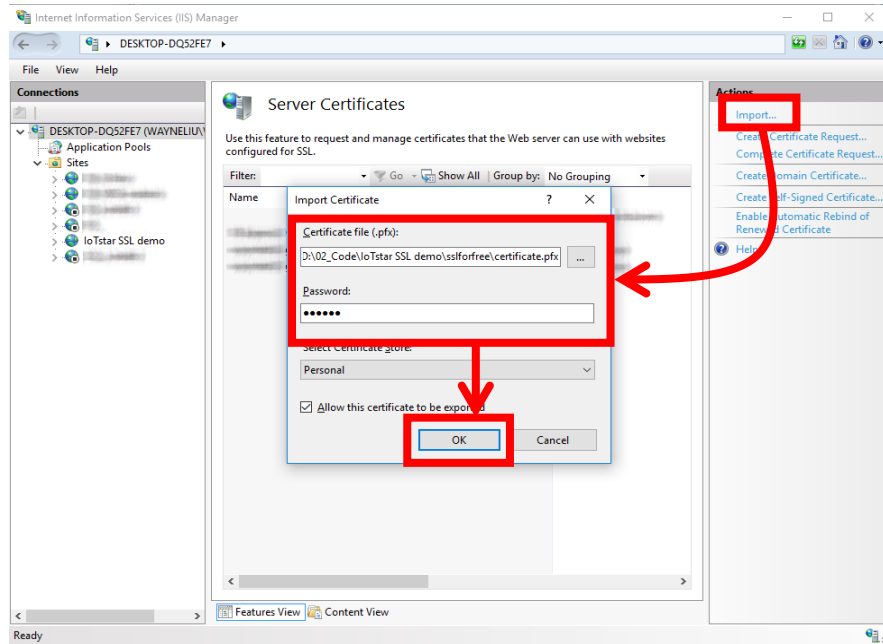

Figure 2-8: Import the SSL certificate

- iii Select the IoTstar website on the left side of the IIS window, and click on the "Binding..." on the right side of the IIS window, and then select the IP/Host Name setting by the IoTstar. Finally, select the SSL certificate and click the "OK" button.

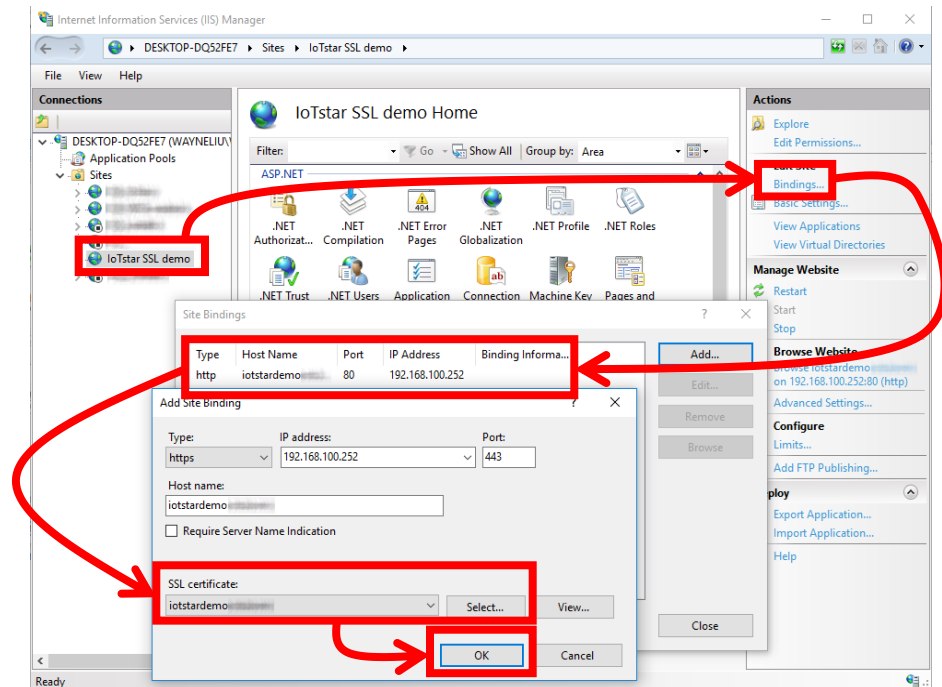

Figure 2-9: Enable the HTTPS connection of the IoTstar website

## 2.5 Message sending from WISE/PMC/PMD to Telegram Bot

The user can edit the WISE/PMC/PMD's IF-THEN-ELSE logic rule setting to trigger the message sending operation. When WISE/PMC/PMD sends the message, it will be sent to the corresponding Telegram user account via IoTstar Bot Service (Telegram). The content of message can include the Real-Time I/O channels data, power data or Internal Register data. In addition, WISE also provide image or video data sending function to send the image or video data to the corresponding Telegram user account.

### 2.5.1 Setting of text message sending by WISE

- i Launch a Browser to login into the WISE-523x/WISE-2x4x, and enter the "IoT Platform Setting" Page. Click the "Bot Service Message Setting" button under the "IoTstar Setting" section on the left side of the webpage to enter the "Bot Service Message Setting" page.

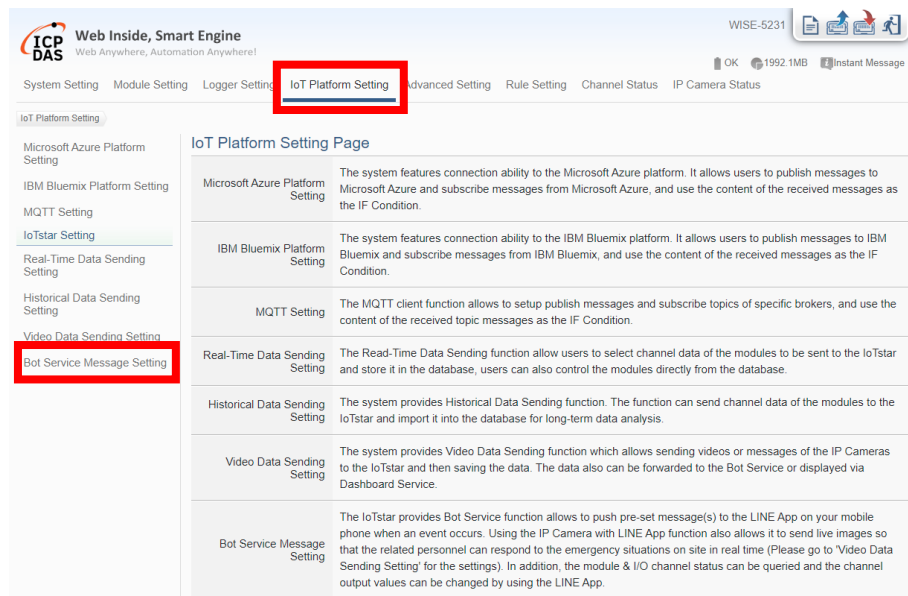

Figure 2-10: WISE Web Site - Bot Service Message Setting Page (1)

- ii Click on "Add new Message" to open the "Bot Service Message Setting" Page.

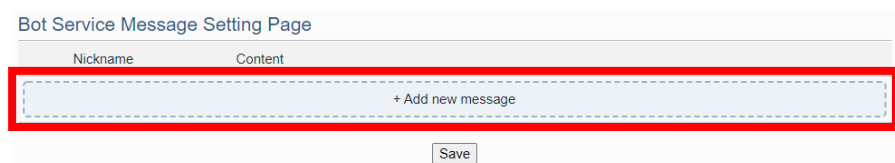

Figure 2-11: WISE Web Site - Bot Service Message Setting Page (2)

- iii Input name in the "Nickname" field, and you could also input the description of this Bot Service message in the "Description" field. Enter the message in the "Content" field. The Bot Service message provides an encoded string for you to add current I/O channel data or Internal Register data into the Bot Service message. To make it easy to add the encoded string, WISE-523x/WISE-2x4x provides "Real-time variable editor" for users. Click on "OK" to confirm the setting and leave the setting page.

 

- \*Nickname:** A text input field containing "Message 1".
- Description:** An empty text input field.
- \*Content:** A large text area for the message content. Above it are "View" and "Edit" buttons. Below the text area is a configuration panel with:
  - Interface:** A dropdown menu set to "XV-Board".
  - Module:** A dropdown menu set to "XV308".
  - Channel:** A dropdown menu set to "DI" and a "Ch." dropdown set to "1".
  - Insert:** A button to insert the selected configuration into the content field.

 At the bottom right of the form are "OK" and "Cancel" buttons.

**Figure 2-12: WISE Web Site - Bot Service Message Setting Page (3)**

- iv Repeat steps ii~iii to complete the settings of all Bot Service message. After you finish all the Bot Service message settings, click "Save" button to save the settings.

 

- There is a dashed box with "+ Add new message" inside.
- The table has one row: "Message 1" with content "Internal Register 1(IP Camarm)".
- Below the table are buttons for "Setting", "Copy", and "Remove".
- At the bottom center, there is a "Save" button highlighted with a red square.

**Figure 2-13: WISE Web Site - Bot Service Message Setting Page (4)**

- v Go to the "Rule Setting" page and click "Add new rule". The "Rule Setting" page will be shown. Click the "Bot Service" option under the THEN/ELSE section, and select the Bot Service message. Now if the evaluation of the "IF statement" is "true", the selected Bot Service message will be sent, and the user will receive the messages WISE-523x/WISE-2x4x sent in the corresponding Telegram Bot chat room.

Rule Information Setting

\*Nickname: Rule 2

Description:

Status:  Enable  Disable

Rule Content Setting

IF: Add a new Condition: Set up a Condition. No Condition exists.

THEN: Add a new Action: Set up an Action. ICP DAS Module, Modbus Module, Bot Service, Reboot System, Internal Register.

ELSE: Add a new Action: Set up an Action. No Action exists.

**Figure 2-14: WISE Web Site - Rule setting with Bot Service Message**

### 2.5.2 Setting of image/video message sending by WISE

- i Launch a Browser to login into the WISE-523x/WISE-2x4x, and enter the "IoT Platform Setting" Page. Click the "Video Data Sending Setting" button under the "IoTstar Setting" section on the left side of the webpage to enter the "Video Data Sending Setting" page.

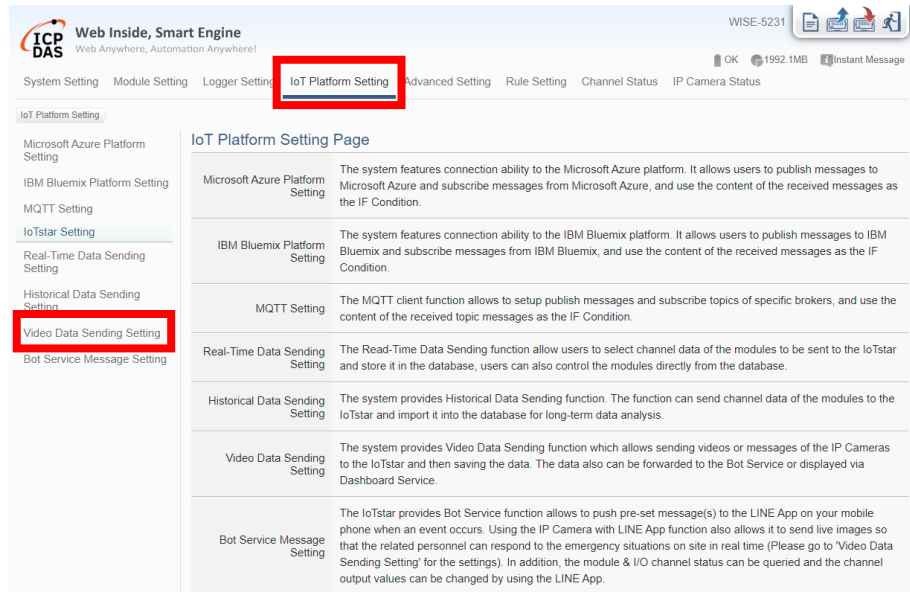

Figure 2-15: WISE Web Site - Bot Service Forward Setting Page (1)

- ii Click the tab on the right-top corner of "Video Data Sending Setting" page. Choose the data source, and click the "Setting" button to enter the setting page.

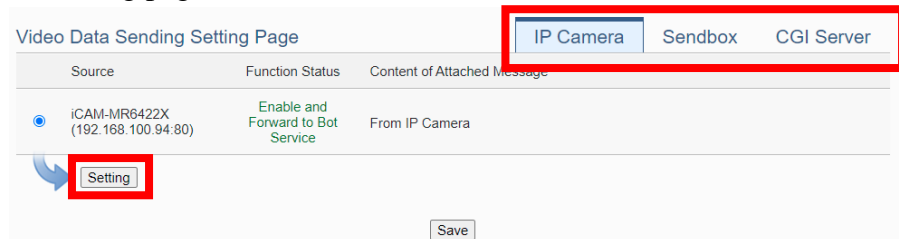

Figure 2-16: WISE Web Site - Bot Service Forward Setting Page (2)

- iii Check the "Enable" function, and then the message setting interface will be shown as below. Enter the message in the "Content of Attached Message" field. Check "Forward to Bot Service" in the "Bot Service" field. Click on "OK" to confirm the setting and leave the setting page.

IP Camera iCAM-MR6422X(192.168.100.94:80) Video Data Sending Setting

Function Status  Enable

View Edit

From IP Camera

\*Content of Attached Message

The image will be sent with this message.

Bot Service  Forward to Bot Service

OK Cancel

**Figure 2-17: WISE Web Site - Bot Service Forward Setting Page (3)**

- iv After you finish all the settings, click "Save" button to save the settings. Now if WISE received the image or video data sending from the data source, WISE-523x/WISE-2x4x will send the image or video data with the text message to the corresponding Telegram Bot chat room.

### 2.5.3 Setting of text message sending by PMC/ PMD

- i Launch a Browser to login into the PMC-523x/PMC-2x4x/PMD, and enter the "IoT Platform Setting" Page. Click the "Bot Service Message Setting" button under the "IoTstar Setting" section on the left side of the webpage to enter the "Bot Service Message Setting" page.

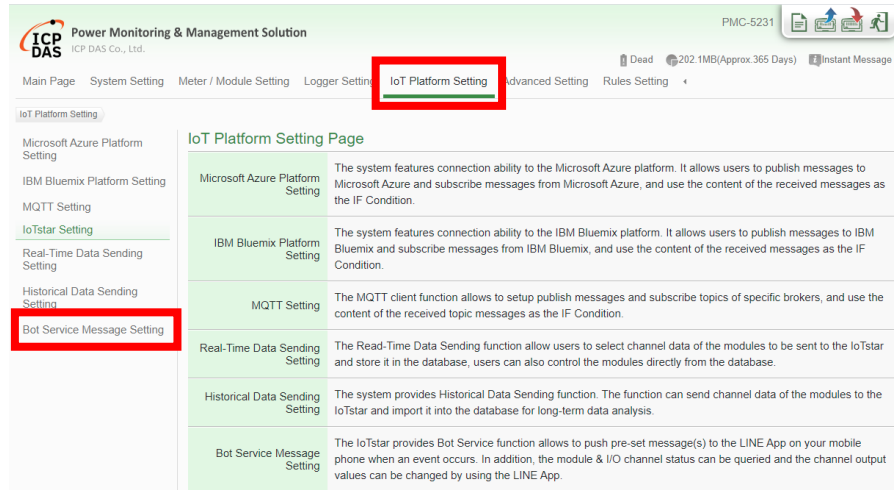

Figure 2-18: PMC/PMD Web Site - Bot Service Message Setting Page (1)

- ii Click on "Add new Message" to open the "Bot Service Message Setting" Page.

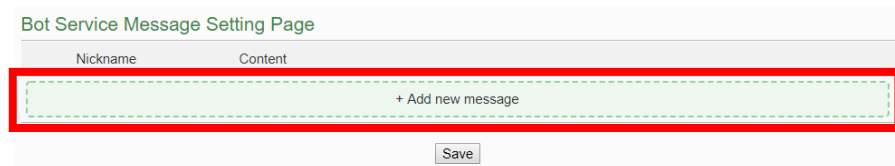

Figure 2-19: PMC/PMD Web Site - Bot Service Message Setting Page (2)

- iii Input name in the "Nickname" field, and you could also input the description of this Bot Service message in the "Description" field. Enter the message in the "Content" field. The Bot Service message provides an encoded string for you to add current power data or Internal Register data into the Bot Service message. To make it easy to add the encoded string, PMC-523x/PMC-2x4x /PMD provides "Real-time variable editor" for user. Click on "OK" to confirm the setting and leave the setting page.

**Figure 2-20: PMC/PMD Web Site - Bot Service Message Setting Page (3)**

- iv Repeat steps ii to iii to complete the settings of all Bot Service message setting. After you finish all the Bot Service message settings, click "Save" button to save the settings.

**Figure 2-21: PMC/PMD Web Site - Bot Service Message Setting Page (4)**

- v Go to the "Rule Setting" page and click "Add new rule". The "Rule Setting" page will appear. Click the "Bot Service" option under the THEN/ELSE section, and select the Bot Service message, Now if the evaluation of the "IF statement" is "true", the selected Bot Service message will be sent, and the user will receive the messages PMC-523x/PMC-2x4x/PMD sent in the corresponding Telegram

## Bot chat room.

**Figure 2-22: PMC/PMD Web Site - Rule setting with Bot Service Message**

## 2.6 Real-time data sending setting from WISE/PMC/PMD

All I/O channel data (or Power data) displayed on IoTstar Bot Service (Telegram) are real-time data. Therefore, user need to complete the Real-time Data Sending Setting on the WISE/PMC/PMD controllers to show real-time data on Telegram Bot chat room by IoTstar Bot Service (Telegram).

### 2.6.1 Real-time data sending setting by WISE

- i Launch a Browser to login into the WISE-523x/WISE-2x4x, and enter the "IoT Platform Setting" Page.
- ii Click the "Real-time Data Sending Setting" button under the "IoTstar Setting" section on the left side of the webpage to enter the "Real-time Data Sending Setting" page.
- iii Check the "Enable" function, and add channels to be displayed.
- iv After all settings are completed, click "Save" button to save the setting.

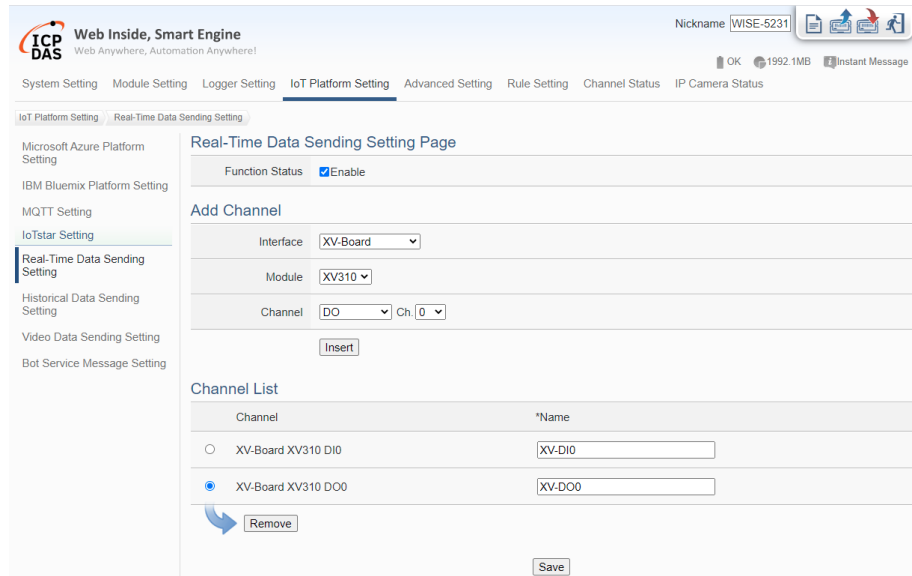

Figure 2-23: WISE Web Site - Real-time data sending setting

2.6.2 Real-time data sending setting by PMC/PMD

- i Launch a Browser to login into the PMC-523x/PMC-2x4x/PMD, and enter the "IoT Platform Setting" Page.
- ii Click the "Real-time Data Sending Setting" button under the "IoTstar Setting" section on the left side of the webpage to enter the "Real-time Data Sending Setting" page.
- iii Check the "Enable" function, and add channels to be displayed.
- iv After all settings are completed, click "Save" button to save the setting.

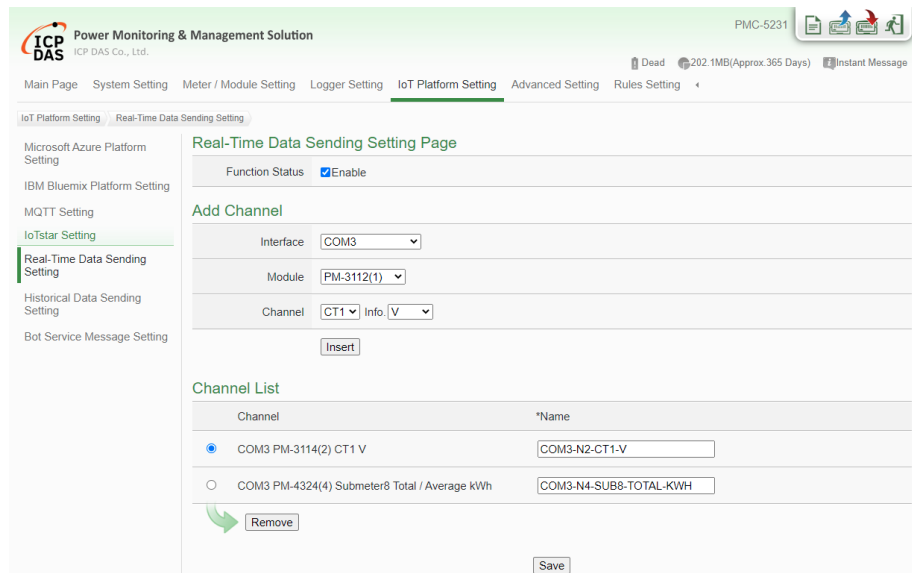

Figure 2-24: PMC/PMD Web Site - Real-time data sending setting

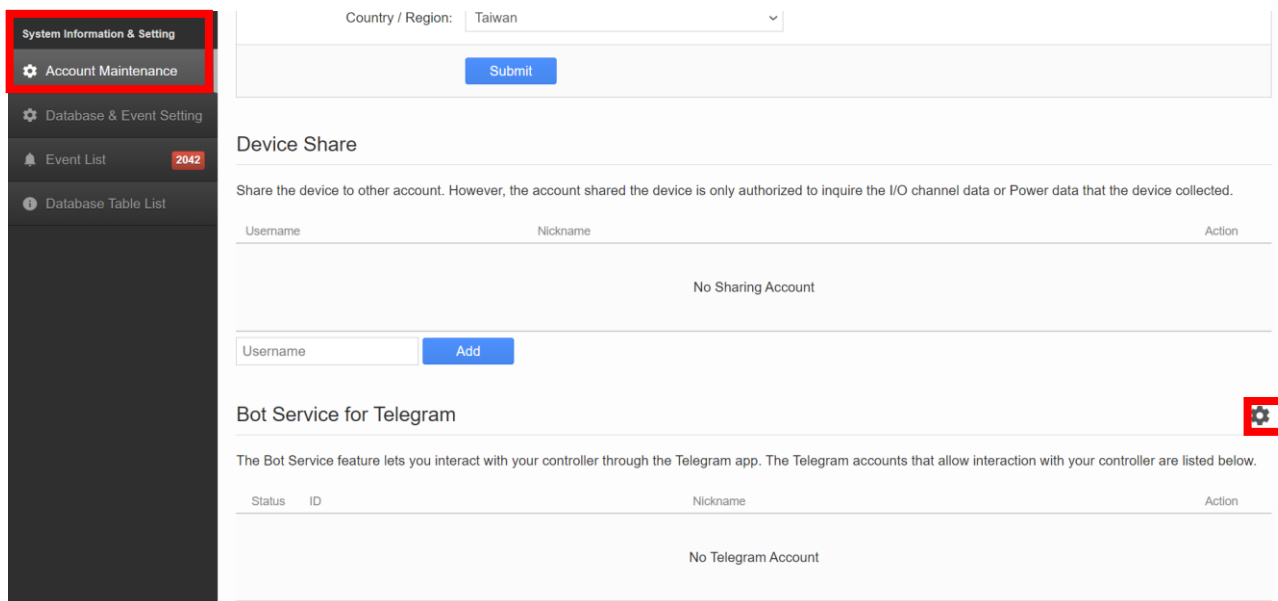
### 3 The Interface and Feature of Bot Service (Telegram)

After the application and setting of the Telegram Bot account as described in the above chapter is completed, users can start the linkage setting between the Telegram Bot account and the IoTstar account. After the linkage setting completed, the Two-way message communication interaction between WISE/PMC/PMD controllers managed by IoTstar's account and the Telegram user can be performed within the Telegram Bot chat room. The following are the functions IoTstar Bot Service (Telegram) provides for Telegram user, the operation interface of each function will be also described in later section.

- **Monitoring/Control of the I/O channel data (or power data):** Review the real-time I/O channel data (or power data) and change the value of the DO/AO channel of the I/O modules (or power meter) connected to WISE/PMC/PMD.
- **Monitoring of the grouping data:** With the IoTstar's grouping function, Telegram user can quickly review the real-time data of the grouping I/O channels (or power loop).
- **Event Notification:** The logic rule of Event notification can be set on the WISE/PMC/PMD controller. When the conditions of the IF-THEN-ESLE logic rule are met, the action of "Event message sending" will be triggered to send the message to the corresponding Telegram Bot chat room.
- **Review the historical events of controllers:** Records the event messages sent by the WISE/PMC/PMD controller and user can review the content of the event message from the event list, including the message text, images and videos.

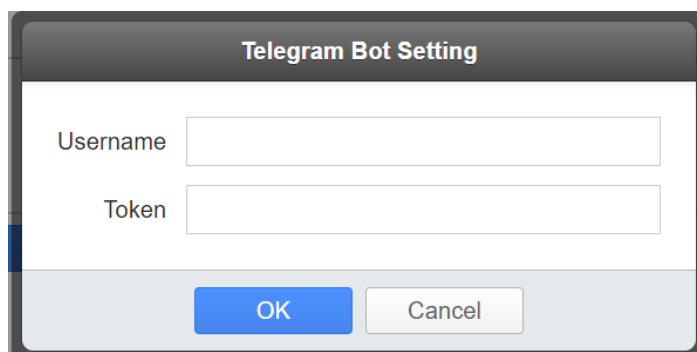
#### 3.1 Set up linkage of IoTstar account and Telegram Bot

- i. Log in to IoTstar website, click on "Account Maintenance" button on the "System Information & Setting" section on the IoTstar Webpage; the Account Maintenance Setting page will be displayed as below. Find the "Bot Service for Telegram" section, then click the  icon on the right side of the "Bot Service for Telegram" section.

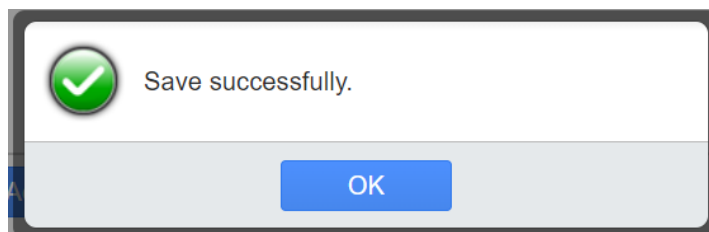

**Figure 3-1: Set up linkage of Telegram Bot and IoTstar account (1)**

- ii. IoTstar will display the Telegram Bot account setting window, key in the Telegram Bot account information(username & Token) you will use to link with the current IoTstar user account, and click the "OK" button.

After complete the setting, IoTstar will display a message of "Save successfully", please click the "OK" button.

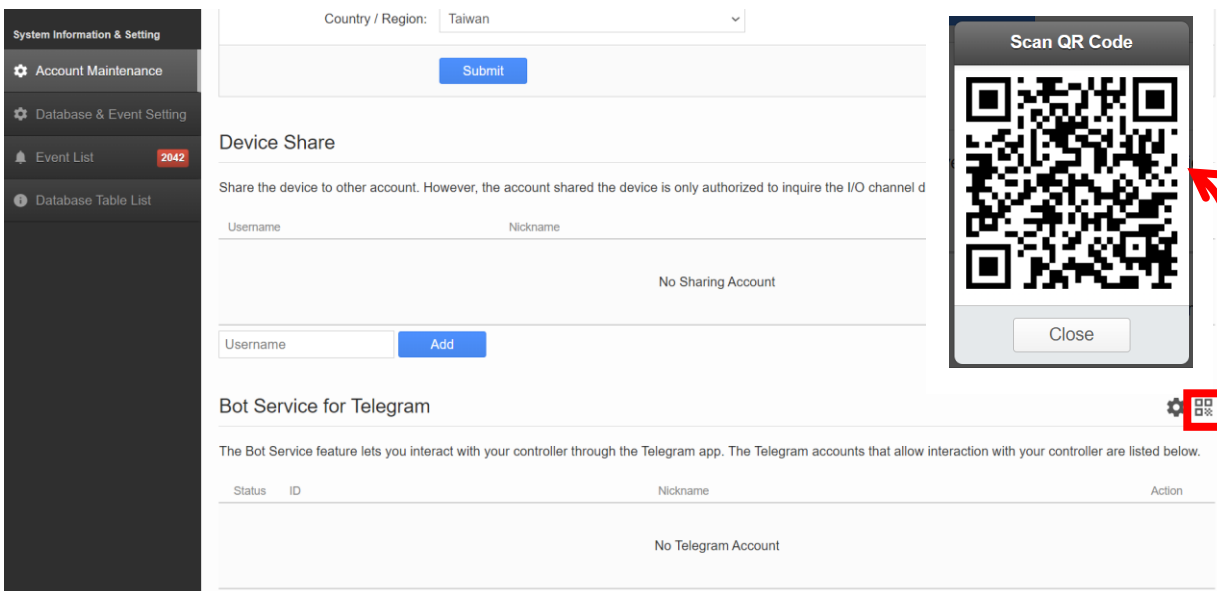

**Please Note.**

- 1. Each IoTstar user account can only link with one Telegram Bot account.

2. For the acquisition of Telegram Bot account information (username & Token), please refer to [2.2 Application of Telegram Bot account and Token acquisition](#).

iii. Go to the Account Maintenance Setting page of IoTstar. Find the "Bot Service for Telegram" section, and click the  icon on the right side of the "Bot Service for Telegram" section to open the QR Code window of the Telegram Bot account. For the Telegram users who want to join the Telegram Bot chat room, they can scan the QR code with the mobile phone QR code scanning software, and then the Telegram user's mobile phone will display the corresponding link for the Telegram Bot account, please click the link.

**Figure 3-2: Set up linkage of Telegram Bot and IoTstar account (2)**

iv. After click the link, the mobile phone will launch Telegram and a "START" button will be shown at the bottom of the Telegram Bot chat room window, then click this button to enter the Telegram Bot chat room.

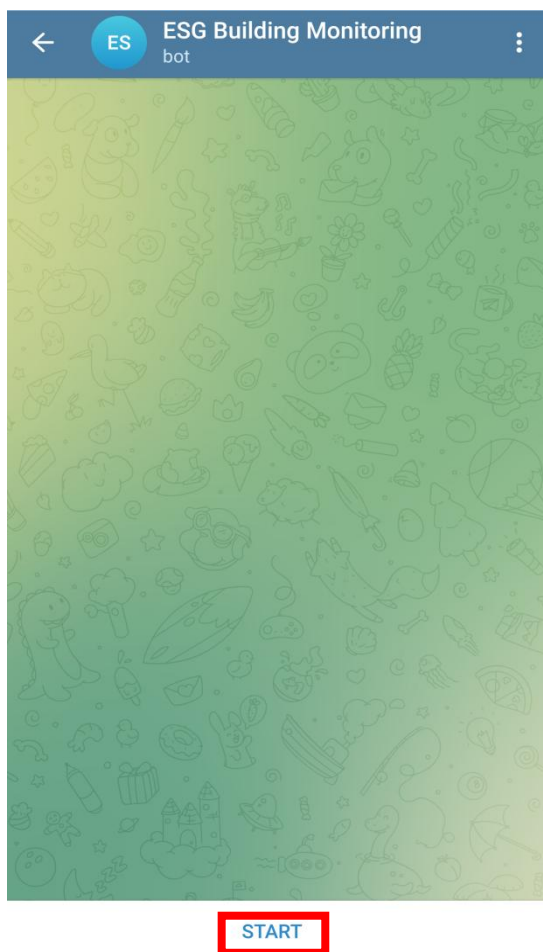
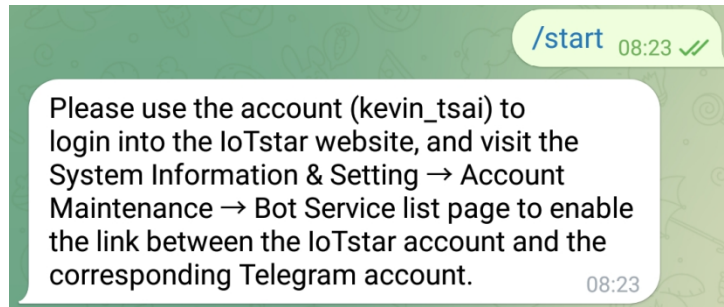

Figure 3-3: Set up linkage of Telegram Bot and IoTstar account (3)

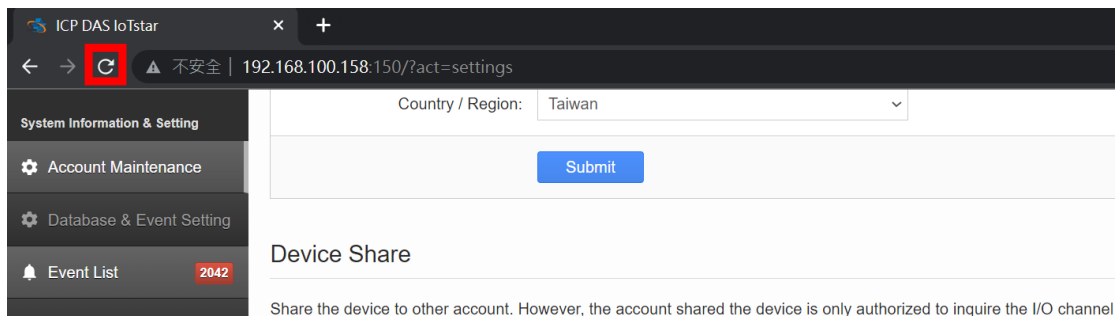
- v. After enter the Telegram Bot chat room, Telegram will display the relevant operation interface.

**Figure 3-4: Set up linkage of Telegram Bot and IoTstar account (4)**

- vi. Now go to the Account Maintenance Setting page of IoTstar, and then reload the content of this page (If you use Google's Chrome browser, you can click the  icon at the top right of the browser for the reload operation).

- vii. After complete the reload operation, the Telegram users who want to join the Telegram Bot chat room will be shown in the "Bot Service for Telegram" list. Please enable the Telegram user in the "Status" field to complete the linkage between the Telegram user account you select and the IoTstar user account. After complete the linkage setting, the Two-way message communication interaction between WISE/PMC/PMD controllers managed by the IoTstar's user and the Telegram user account can be performed within the Telegram Bot chat room. In addition, IoTstar also provides the functions of "Disable" and "Delete" Telegram user accounts on the page.

### Bot Service for Telegram

The Bot Service feature lets you interact with your controller through the Telegram app. The Telegram accounts that allow interaction with your controller are listed below.

Status	ID	Nickname	Action
<input checked="" type="checkbox"/>	59*****98	[Redacted]	Remove
<input checked="" type="checkbox"/>	94*****72	[Redacted]	Remove

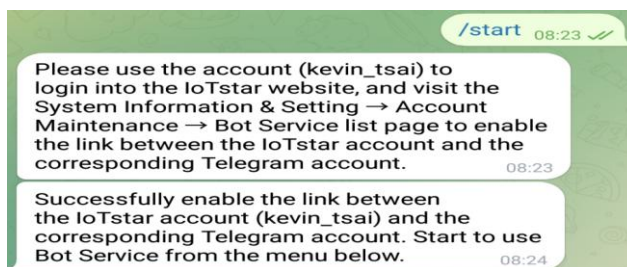

Figure 3-5: Set up linkage of Telegram Bot and IoTstar account (5)

### 3.2 Chat room Interface for IoTstar Bot Service (Telegram)

After completing the linkage of IoTstar user account and Telegram user account, Telegram user can see the function menu created by IoTstar Bot Service (Telegram) under the lower area of Telegram Bot chat room. There are four function buttons as Channel, Group, Event and Help, and users can click the button to perform the corresponding function.

Figure 3-6: Interface of Bot Service (Telegram)

### 3.3 The function of Channel and Group

- The following will describe the interface and generated messages of the "Channel" function

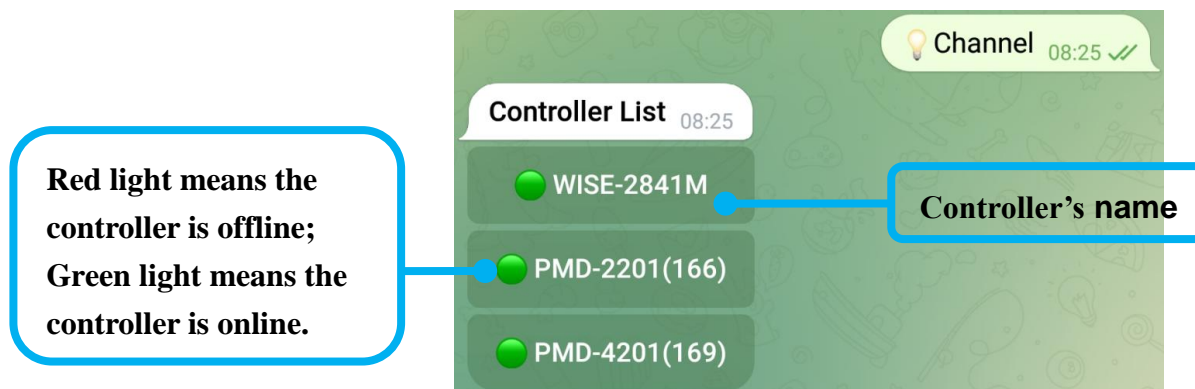

Figure 3-7: Bot Service (Telegram) – "Controller list"

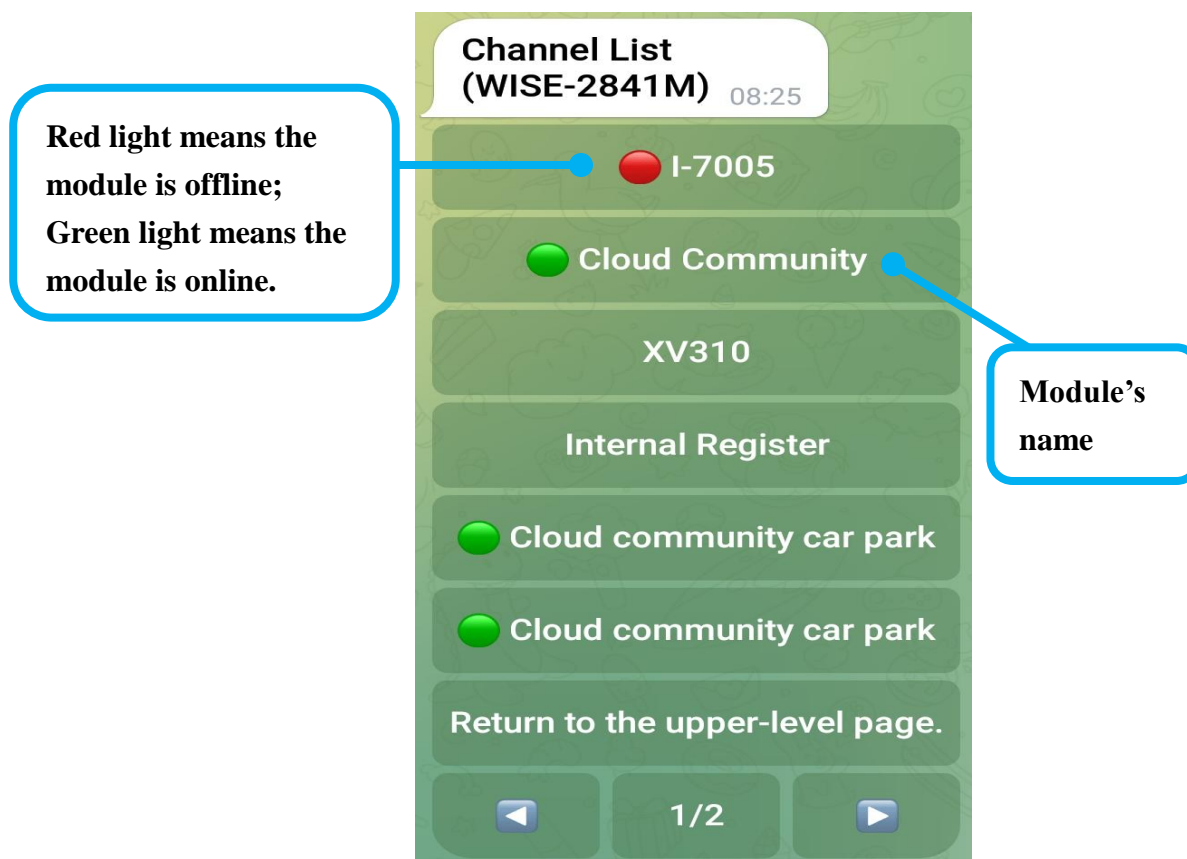

Figure 3-8: Bot Service (Telegram) – "Controller->Module" list

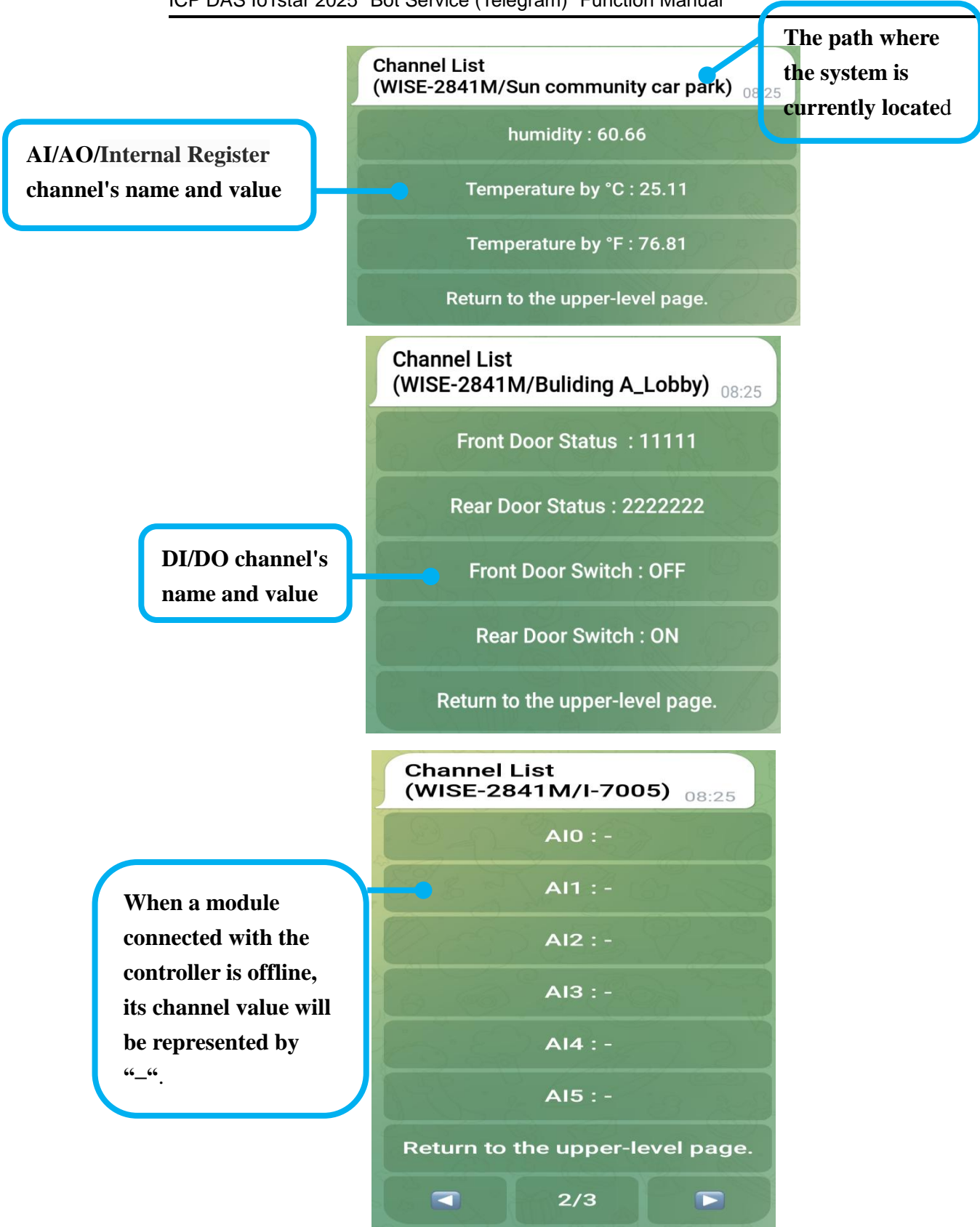

Figure 3-9: Bot Service (Telegram)—“Controller->Module->Channel“ list

- The following will describe the interface and generated messages of the

"Group" function

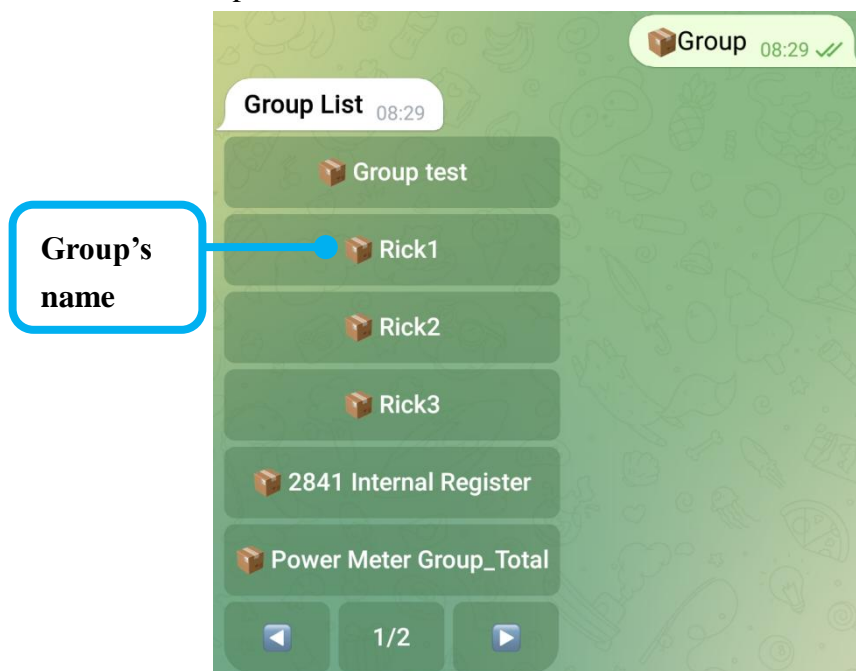

Figure 3-10: Bot Service (Telegram) – “Group list”

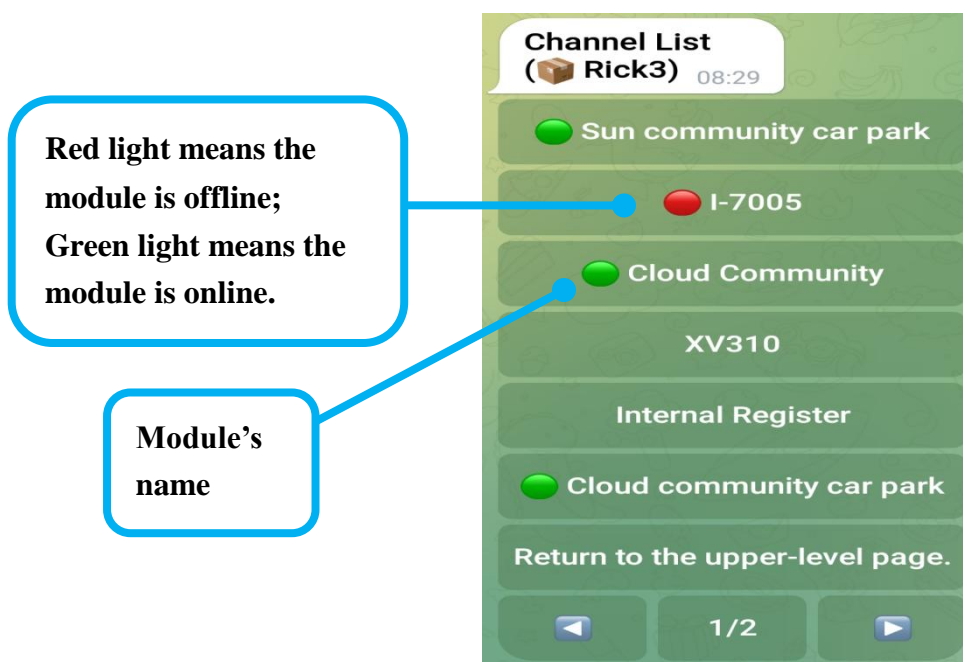

Figure 3-11: Bot Service (Telegram) – “Group->Module” list

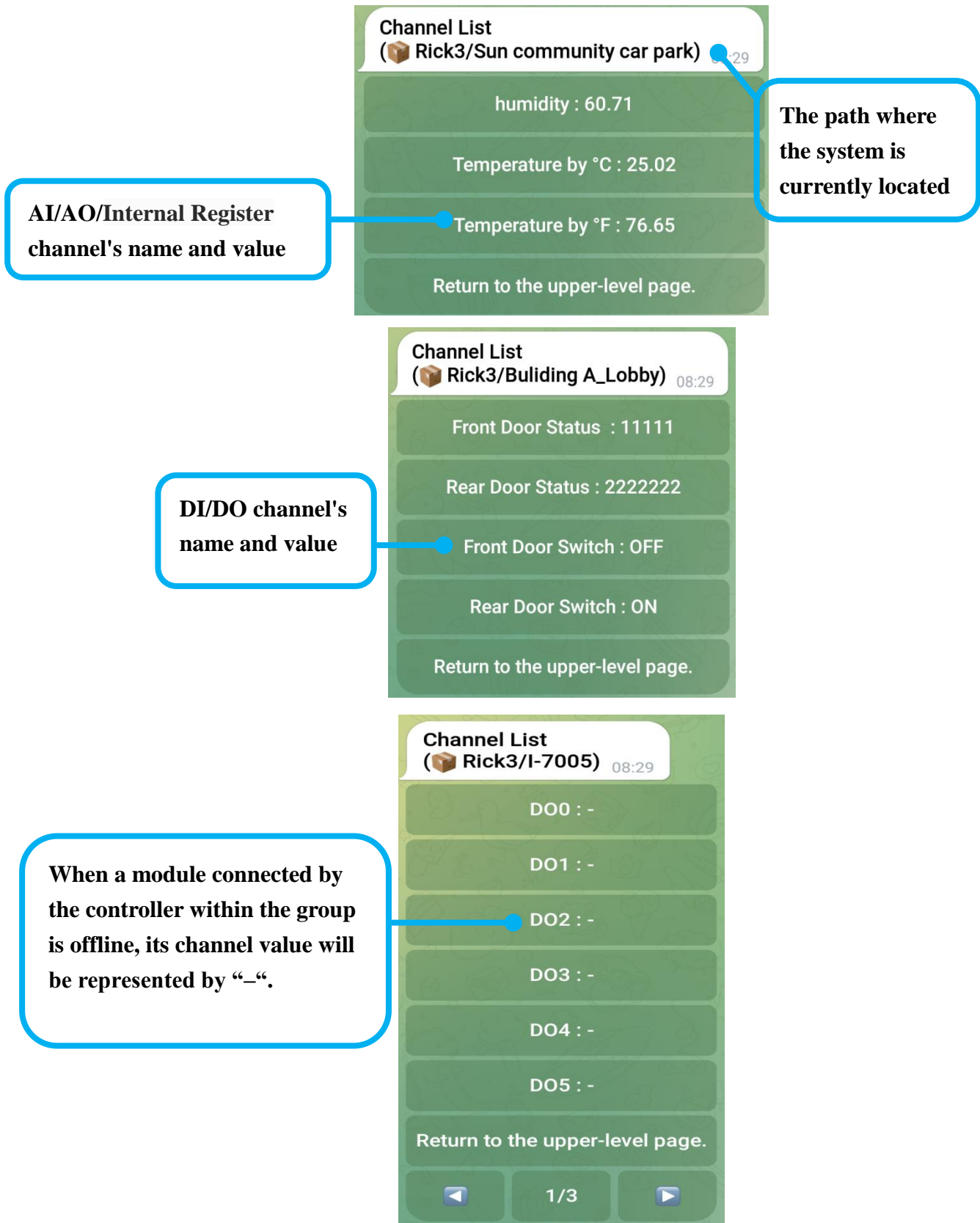
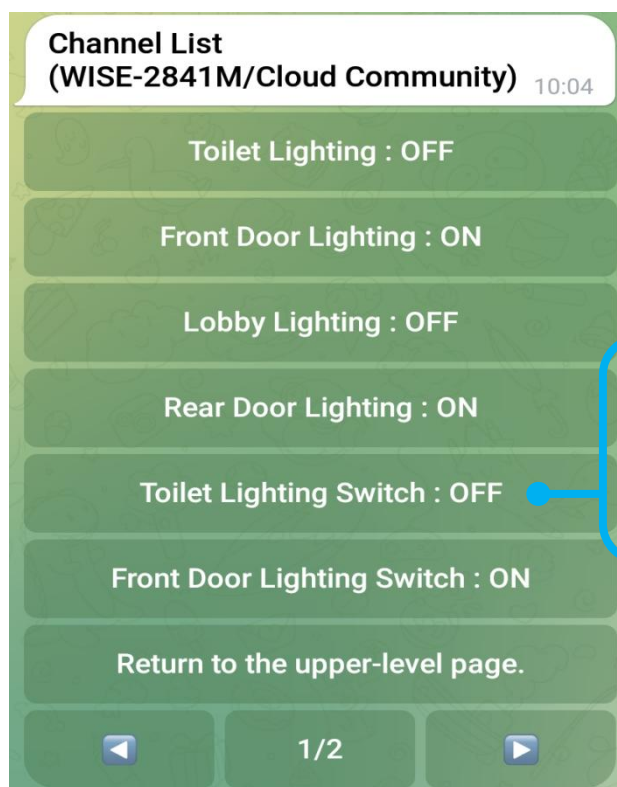

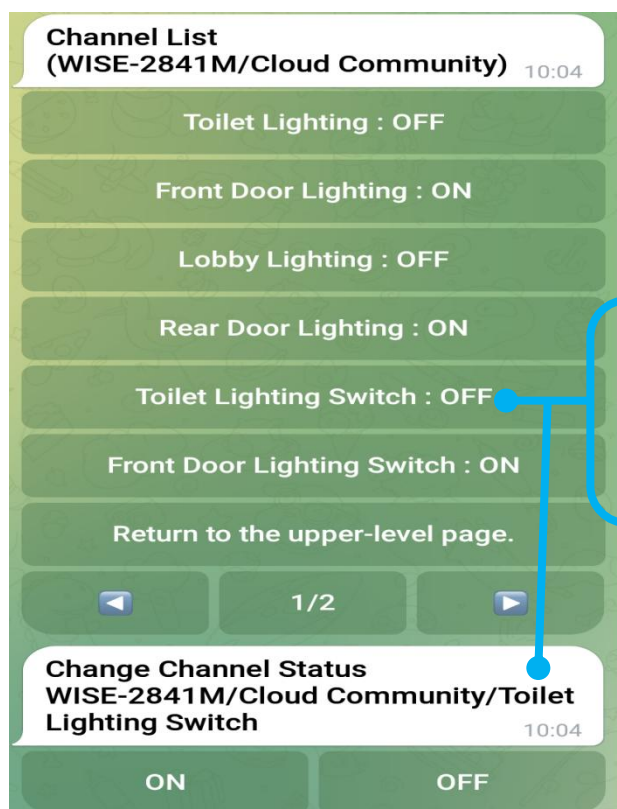
Figure 3-12: Bot Service (Telegram) – “Group->Module->Channel” list

- The following will describe the interface and generated messages of the

AO/Internal Register/DO channel value setting

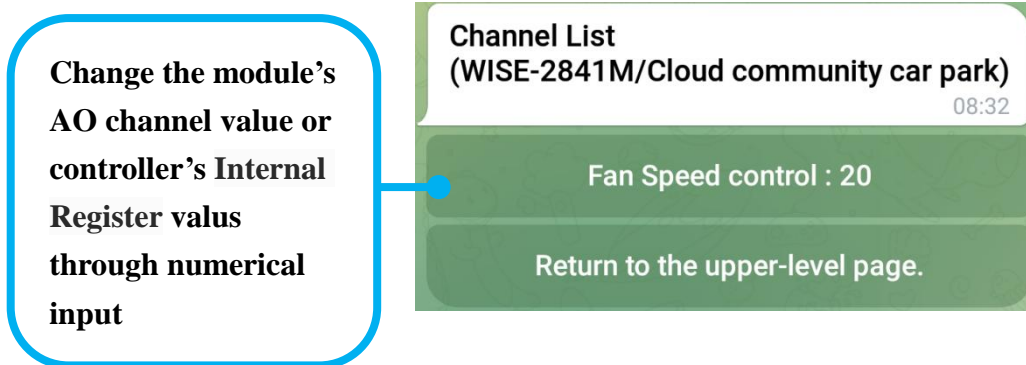
Change the module's DO channel value through ON/OFF button

Change the module's DO channel value through ON/OFF button

Figure 3-13: Bot Service (Telegram)—Module's DO channel value setting

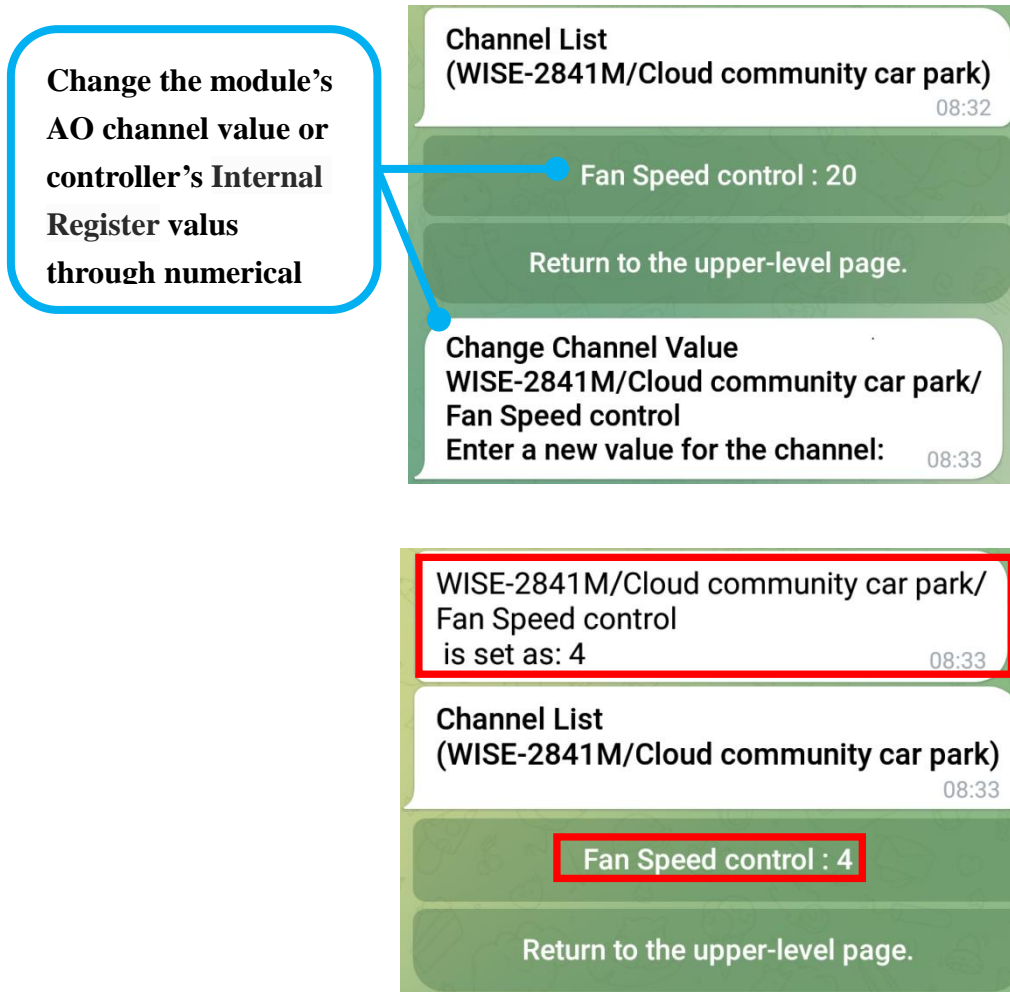

Figure 3-14: Bot Service (Telegram)—Module's AO channel value setting

**Please Note:** To display I/O channel data (or power data) in the list of Channel/Group interfaces as above, users need to follow [2.6 Real-time data sending setting from WISE/PMC/PMD](#) section to perform the settings of real-time data sending. Besides, to show I/O channel data (or power data) in Group list, users have to perform the grouping settings on IoTstar webpage: create the group and add real-time channels into it, and then the channels would be shown on the Group list.

### 3.4 The function of Real-time Event Notification

The IF-THEN-ELSE logic rule can be set on WISE/PMC/PMD controller to send a notification message to the Telegram Bot chat room when the event is triggered, and the WISE controller can use the image or video file forwarding function to send the picture or video files at the same time. For more detail, please refer to [2.5 Message sending setting from](#)

[WISE/PMC/PMD to IoTstar Bot Service](#) section.

The Telegram Bot chat room can receive three message formats sent by the controller, which are text messages (  ), picture messages (  ) and image messages (  ). Users can identify the message type through the icon attached with message.

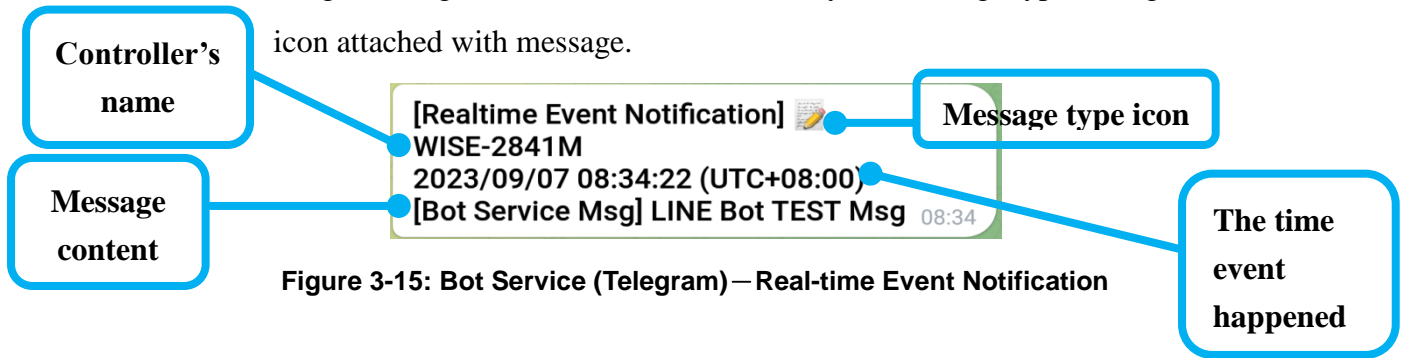

Figure 3-15: Bot Service (Telegram) – Real-time Event Notification

### 3.5 The function of Historical Event Review

Click "Event" in the menu, the "Event Browsing Function" message will be generated, and the "Search by time" and "The last 10 events" functions will be provided to query the past events.

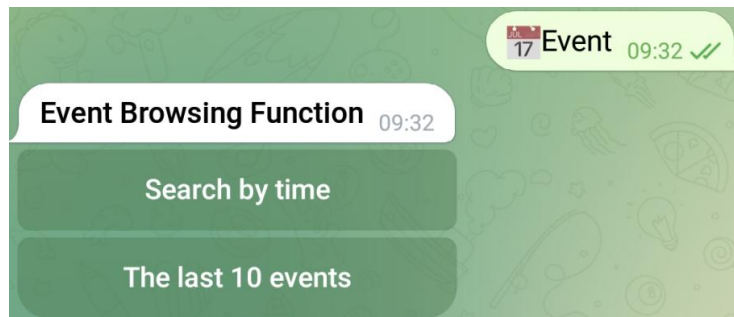

Figure 3-16: Bot Service (Telegram) – Historical Event Browsing

The event list is displayed in the units of 6 events each time. If the number of events is greater than 6 events, click the "Next page" button, it will continue to display the next 6 events until the end of the events list.

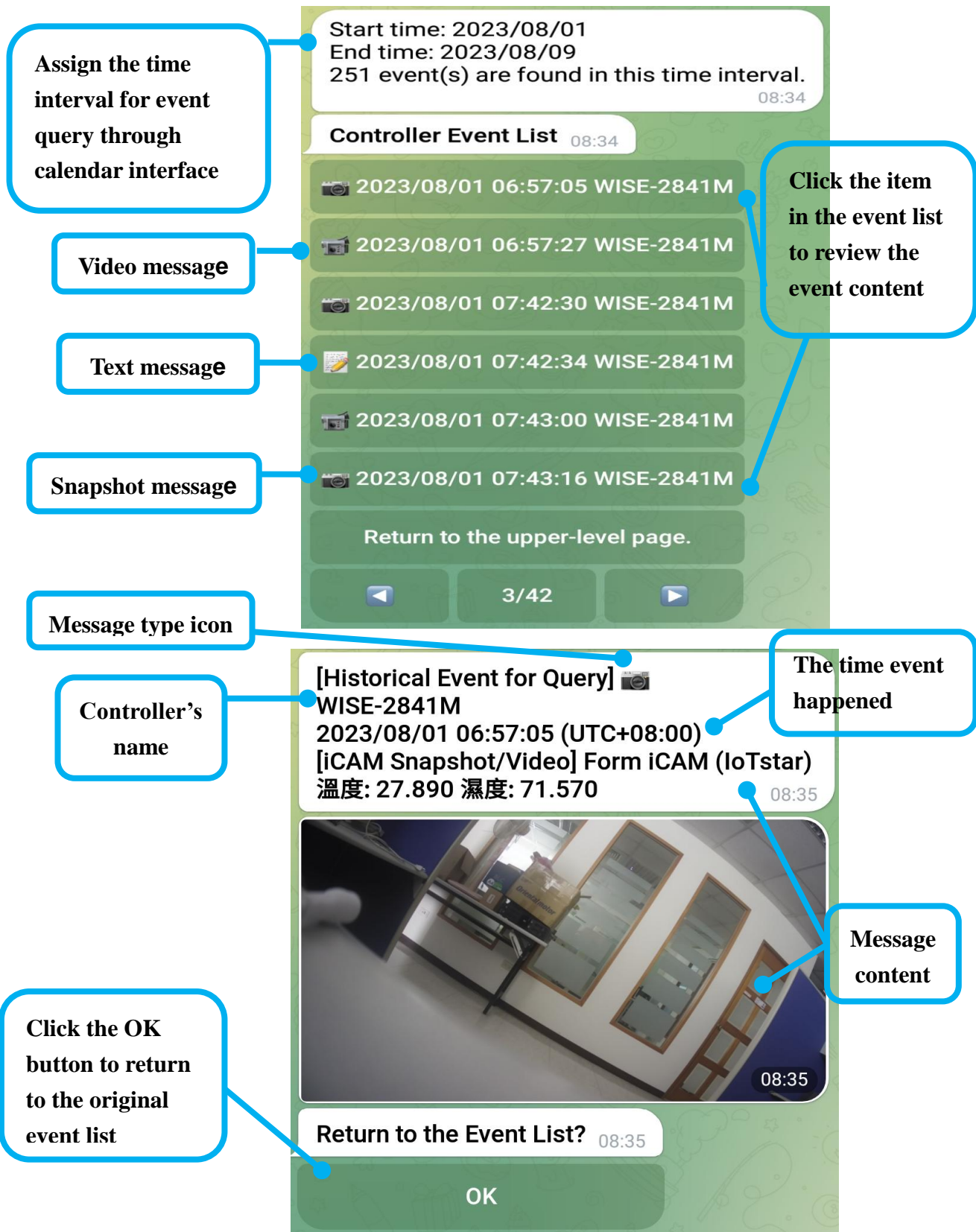
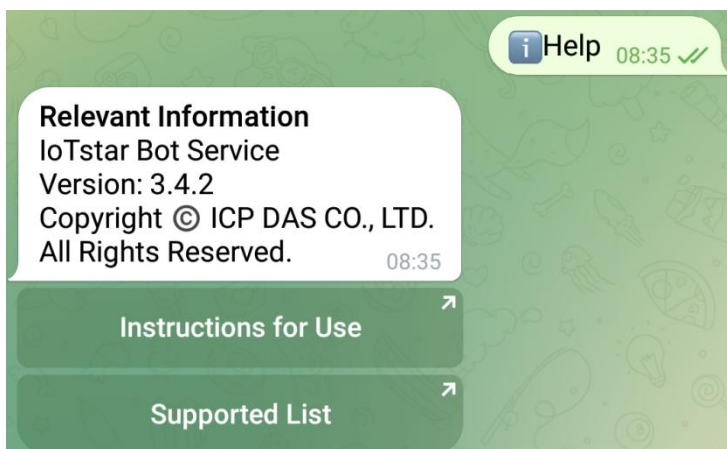

Figure 3-17: Bot Service (Telegram) – Historical Event List

### 3.6 The function of Help

After click the "Help" button in the menu, it will provide user with the information as online help documents.

**Figure 3-18: Bot Service (Telegram) – Help Menu**

## Appendix I : Apply free SSL from "Let's Encrypt"

[Let's Encrypt](#) is a free, automated and open digital certificate authority service (Certificate Authority; CA) provided by [Internet Security Research Group \(ISRG\)](#). For the detailed information of "How the Let's Encrypt Digital Certificate Authority (CA) performs the issuance/cancellation of the Domain certification and digital certificate", please refer to the [URL link](#) .

Let's Encrypt uses the ACME protocol to verify if the Domain is controlled by the user and then will issue the certificate for the Domain if the application is approved. In order to get the certificate, you need to use an ACME Client software. So we suggest you to select an ACME Client software which is suitable for the installed environment of IoTstar from the [recommended list](#). Following we use the win-acme as an example to demonstrate the steps to apply a free SSL certificate from Let's Encrypt:

- (1) Please confirm that IoTstar has been installed successfully and work smoothly, and make sure the IoTstar website has its own Domain Name. If the above 3 conditions are met, then you can issue an application of SSL certificate from Let's Encrypt.

**(Before performing the following steps, please confirm that the relevant settings of IIS and the path of the website will not be changed anymore. If the settings of IIS are changed after you completing the following steps, please delete the certificate and re-create a new certificate from step 4 to avoid the failure of automatic certificate update.)**

- (2) Download the latest 64 or 32 bit pluggable version of [win-acme](#) , create a folder in any directory and unzip the file into this folder **(If the directory location is determined, please do not change the location again, it is recommend using C:\Program Files or C:\Program Files (x86)).**
- (3) After unzipping the file you download, right click on the wacs.exe, select "execute as system administrator" to launch the file, and perform the following steps to complete the application and creation of SSL certificate:

- A. Select "N: Create new certificate (simple for IIS)" to perform the creation of a new certificate.

```
A simple Windows ACMEv2 client (WACS)
Software version 2.1.6.768 (RELEASE, PLUGGABLE)
ACME server https://acme-v02.api.letsencrypt.org/
IIS version 10.0
Running with administrator credentials
Scheduled task not configured yet
Please report issues at https://github.com/win-acme/win-acme

N: Create new certificate (simple for IIS)
M: Create new certificate (full options)
R: Run scheduled renewals (0 currently due)
A: Manage renewals (0 total)
O: More options...
Q: Quit

Please choose from the menu: n
```

- B. Select the number of the IoTstar website and apply a certificate for it.

```
Please select which website(s) should be scanned for host names. You may
input one or more site identifiers (comma separated) to filter by those
sites, or alternatively leave the input empty to scan *all* websites.

1: 88_IoTstar (1 binding)
7: 88_LIFF Tester (1 binding)

Site identifier(s) or <ENTER> to choose all: 1
```

- C. Select "3: Pick \*all\* bindings" to select all bindings of IoTstar website.

```
You may either choose to include all listed bindings as host names in your
certificate, or apply an additional filter. Different types of filters are
available.

1: Pick specific bindings from the list
2: Pick bindings based on a search pattern
3: Pick *all* bindings

How do you want to pick the bindings?: 3
```

- D. After the steps above, if all selections are correct, input "yes", the software will start the process to create the certificate. During the process, you can see the information and update time in the information list. After the process is completed, the software will automatically return to the main menu.

```
Continue with this selection? (y*/n) - yes
Target generated using plugin IIS: www.iotstar.com
Authorize identifier www.iotstar.com
Authorizing www.iotstar.com using http-01 validation (SelfHosting)
Authorization result: valid
Requesting certificate [IIS] www.iotstar.com, (any host)
Store with CertificateStore...
Installing certificate in the certificate store
Adding certificate [IIS] www.iotstar.com @ 2020/3/30 10:38:32 to store WebHosting
Installing with IIS...
Adding new https binding *:443:www.iotstar.com
Committing 1 https binding changes to IIS
Adding Task Scheduler entry with the following settings
- Name win-acme renew (acme-v02.api.letsencrypt.org)
- Path C:\Program Files\win-acme.v2.1.6.768.x64.pluggable
- Command wacs.exe --renew --baseuri "https://acme-v02.api.letsencrypt.org/"
- Start at 09:00:00
- Time limit 02:00:00
Adding renewal for [IIS] www.iotstar.com, (any host)
Next renewal scheduled at 2020/5/24 10:38:39

N: Create new certificate (simple for IIS)
M: Create new certificate (full options)
R: Run scheduled renewals (0 currently due)
A: Manage renewals (1 total)
O: More options...
Q: Quit

Please choose from the menu:
```

### Please Note:

If you are using Let's Encrypt for the first time, you will be asked to provide an email address for the notification of the "Automatic Update Failure" event, input "yes" to agree the "Let's Encrypt Subscriber Agreement" for the proceeding.

```
Enter email(s) for notifications about problems and abuse (comma seperated): www.iotstar.com
Terms of service: C:\ProgramData\win-acme\acme-v02.api.letsencrypt.org\LE-SA-v1.2-November-15-2017.pdf
Open in default application? (y/n*) - yes
Do you agree with the terms? (y*/n) - yes
```

### ※Maximum Application Frequency:

For the same Registered Domain: 20 times a week

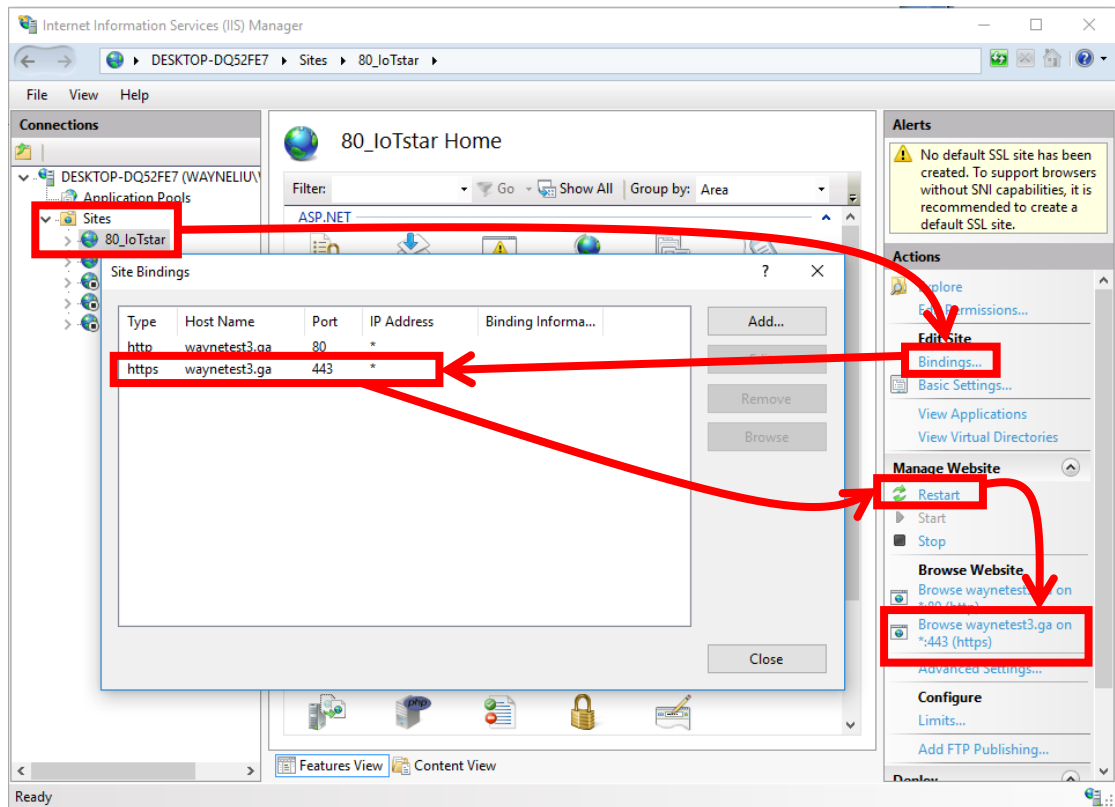
For the same Domain Name: 5 times a week

For the same IP Address: 10 times every three hours

Due to the maximum application frequency includes the frequency of both creation and update operations, please do not launch the Application of certificate frequently to avoid exceeding the limitation.

- (4) Launch "Internet Information Services (IIS) Administrator", select the IoTstar

platform, and click on the "Binding" on the right side of the window. You will see an HTTPS type binding being automatically generated. Click "Restart" and then click on the HTTPS website to check if the IoTstar website can be executed successfully.

**※Troubleshooting: Port 443 has been occupied**

- A. Launch "Command Prompt" in the "Start Menu" of Windows. After the "Command Prompt" window is opened, input "**netstat -ano**" and press Enter.
- B. Find the item which Proto is "TCP", and the number after the ":" of the "Local Address" is 443; record its PID value. In this example, the following figure shows the PID is 4.

Proto	Local Address	Foreign Address	State	PID
TCP	0.0.0.0:80	0.0.0.0:0	LISTENING	4
TCP	0.0.0.0:88	0.0.0.0:0	LISTENING	4
TCP	0.0.0.0:135	0.0.0.0:0	LISTENING	1084
TCP	0.0.0.0:443	0.0.0.0:0	LISTENING	4
TCP	0.0.0.0:445	0.0.0.0:0	LISTENING	4
TCP	0.0.0.0:1230	0.0.0.0:0	LISTENING	13824
TCP	0.0.0.0:1231	0.0.0.0:0	LISTENING	13824
TCP	0.0.0.0:1232	0.0.0.0:0	LISTENING	13824
TCP	0.0.0.0:1233	0.0.0.0:0	LISTENING	13824
TCP	0.0.0.0:1234	0.0.0.0:0	LISTENING	13824
TCP	0.0.0.0:1235	0.0.0.0:0	LISTENING	13824
TCP	0.0.0.0:1433	0.0.0.0:0	LISTENING	6396
TCP	0.0.0.0:1883	0.0.0.0:0	LISTENING	4264
TCP	0.0.0.0:3306	0.0.0.0:0	LISTENING	4400
TCP	0.0.0.0:3389	0.0.0.0:0	LISTENING	1328

- C. In the "Command Prompt" window, input "**tasklist / FI "PID eq 4"** (please replace 4 with the PID value you got from the previous step). If the "Image Name" is "System" (shown as below); it indicates that the port 443 has been used properly by System. If not, it means the port is occupied by other program.

Image Name	PID	Session Name	Session#	Mem Usage
System	4	Services	0	6,556 K

- D. If the "Image Name" is not "System", it means the port 443 is occupied by other program. Please close the program which occupies port 443, and re-start the application of the SSL certificate again.

(If Skype have been installed on the Windows system, Port 443 may be occupied by Skype. You can open the Skype window, then click on the Tools menu and select Options. Click on the Advanced tab, and go to the Connection sub-tab. Untick or uncheck the checkbox for "Use port 80 and 443 as an alternative for additional incoming connections" option. Click on the Save button and then restart Skype to make the change effective.)